

25115 Filed This 14 day of Mar. 1960
 And Recorded in vol 50, Page 162 of
 Register Maps Conveyance Greenville County, S.C.

Received 1/2 page
 Morris M. Garber

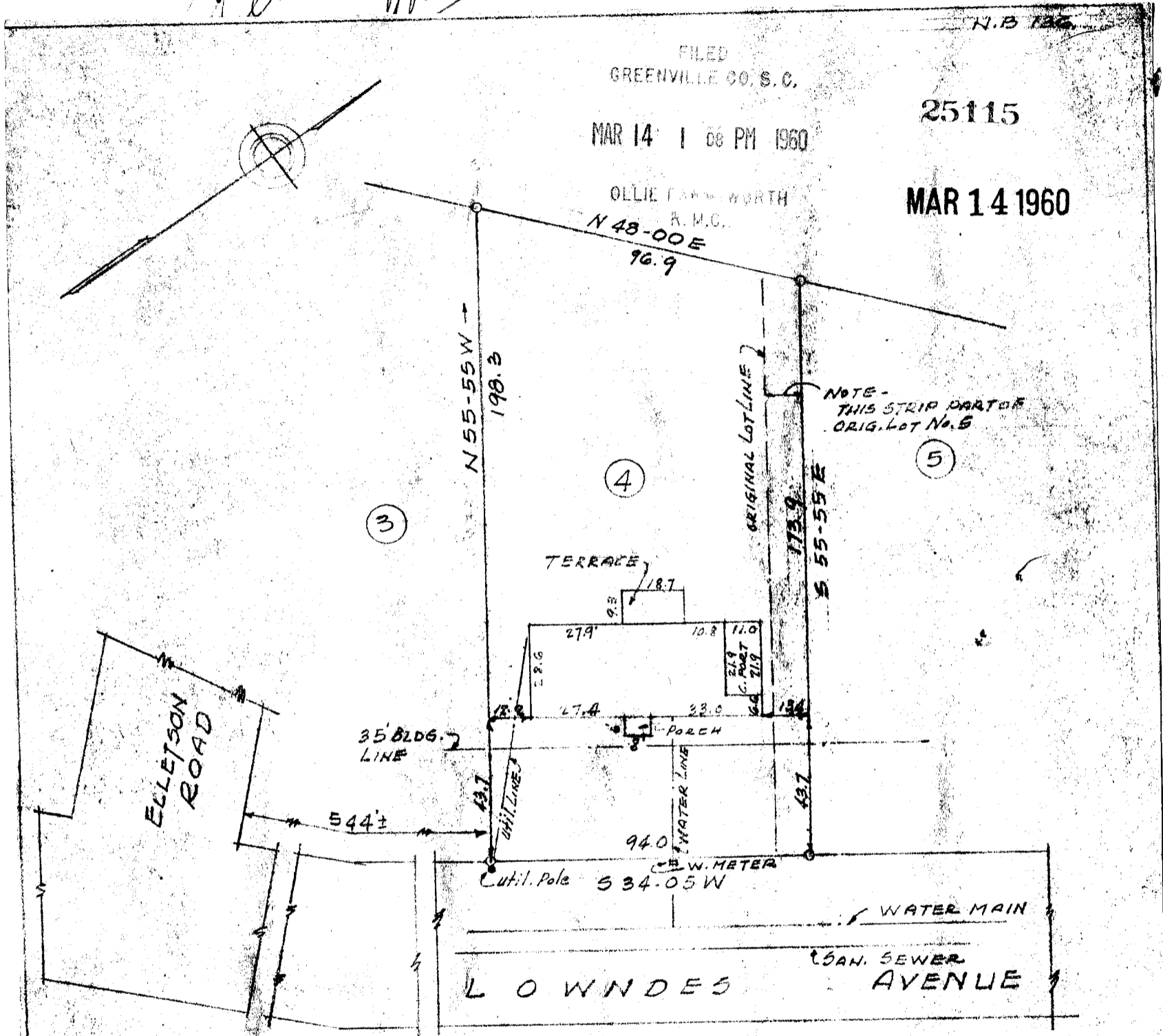

FILED
 GREENVILLE CO. S.C.

N.B. 125

25115

MAR 14 1 06 PM 1960

MAR 14 1960

OLLIE FARM WORTH
 R.M.C.
 N 48-00 E
 76.9

NOTE -
 THIS STRIP PART OF
 ORIG. LOT NO. 5

This is to certify that on the 24TH day of Feb.
 1960, I surveyed the property shown on this
 plat, being Lot No. 4 & PART OF LOT 5 (ELLETSON ACRES)
 recorded in Plat Book QQ
 page 5 of the R.M.C. Office for Greenville County,
 S. C., and that the property lines, walls and
 buildings are as shown hereon; that the buildings
 located on said lot do not encroach or project on
 adjacent streets or property; and that no adjacent
 buildings or walls encroach or project on said
 premises, and that no utility lines cross this
 property.

PROPERTY OF
 MORRIS M. GARBER
 GREENVILLE, S.C.
 SCALE 1"=40' FEB 25, 1960

Reg. Engineer No. 1144 S.C.

Part in - 502
 88-162

JONES & SUTHERLAND ENGINEERS
 GREENVILLE, S.C.